

Drawing Hands - Half Hours

Draw hands on each clock for the time given below:

1)



Time: 2:00

2)



7:30

3)

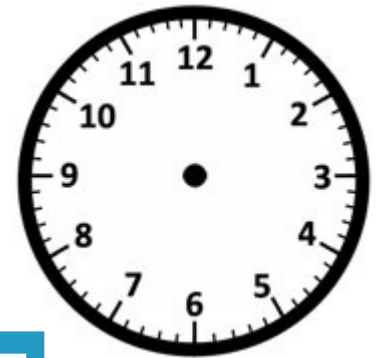

4)



Time: 11:00

Gain complete access to the largest collection of worksheets in all subjects!

Members, please log in to download this worksheet.

Not a member? Please sign up to gain complete access.

www.mathworksheets4kids.com

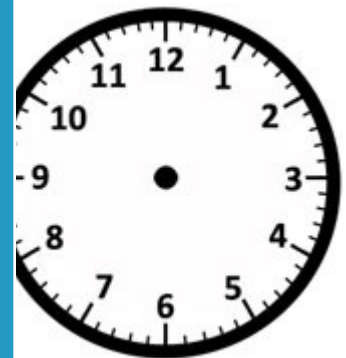

6:30

7)

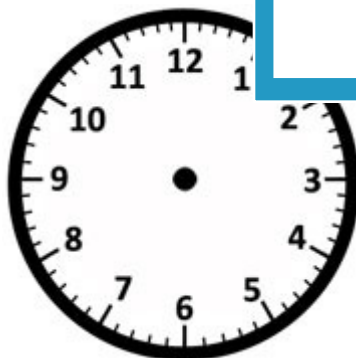

Time: 8:30

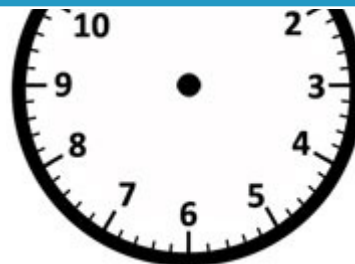

Time: 1:30

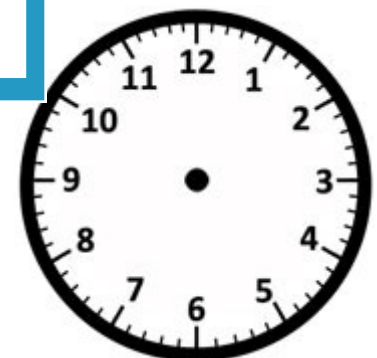

Time: 4:00

Name: _____

Answer key

Drawing Hands - Half Hours

Sheet 3

Draw hands on each clock for the time given below:

1)



Time: 2:00

2)



7:30

3)



4)



Time: 11:00

Gain complete access to the largest collection of worksheets in all subjects!

Members, please log in to download this worksheet.

Not a member? Please sign up to gain complete access.

www.mathworksheets4kids.com

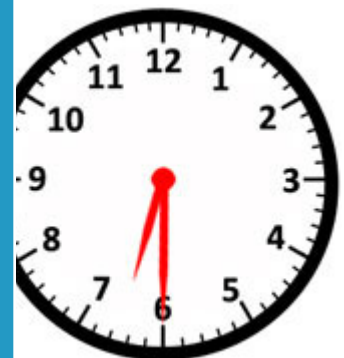

6:30

7)



Time: 8:30



Time: 1:30



Time: 4:00